

ENLARGEMENT DIAGRAM

SCALE 1:2500

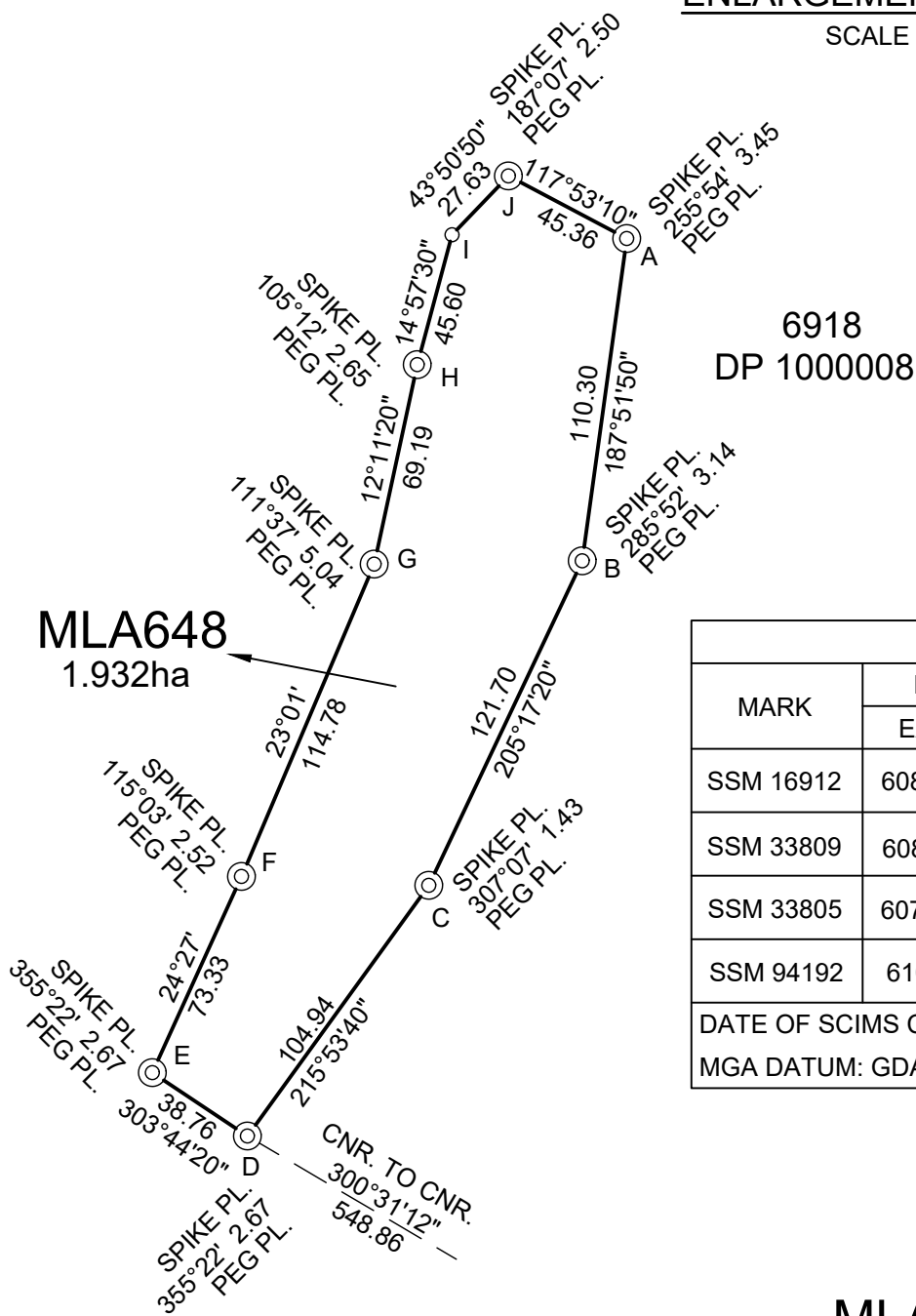

MARK	MGA COORDINATES		CLASS	PU	METHOD	STATE
	EASTING	NORTHING				
SSM 16912	608 313.452	6 221 042.447	B	N/A	SCIMS	FOUND
SSM 33809	608 815.537	6 220 001.934	B	N/A	SCIMS	FOUND
SSM 33805	607 007.724	6 221 953.766	B	0.03	SCIMS	FOUND
SSM 94192	610 068.55	6 223 285.39	U	N/A	RTK	FOUND

DATE OF SCIMS COORDINATES: 02-02-2025 MGA ZONE 54
MGA DATUM: GDA2020 COMBINED SCALE FACTOR 0.999 734 66

SSM CONNECTION DIAGRAM

NOT DRAWN TO SCALE

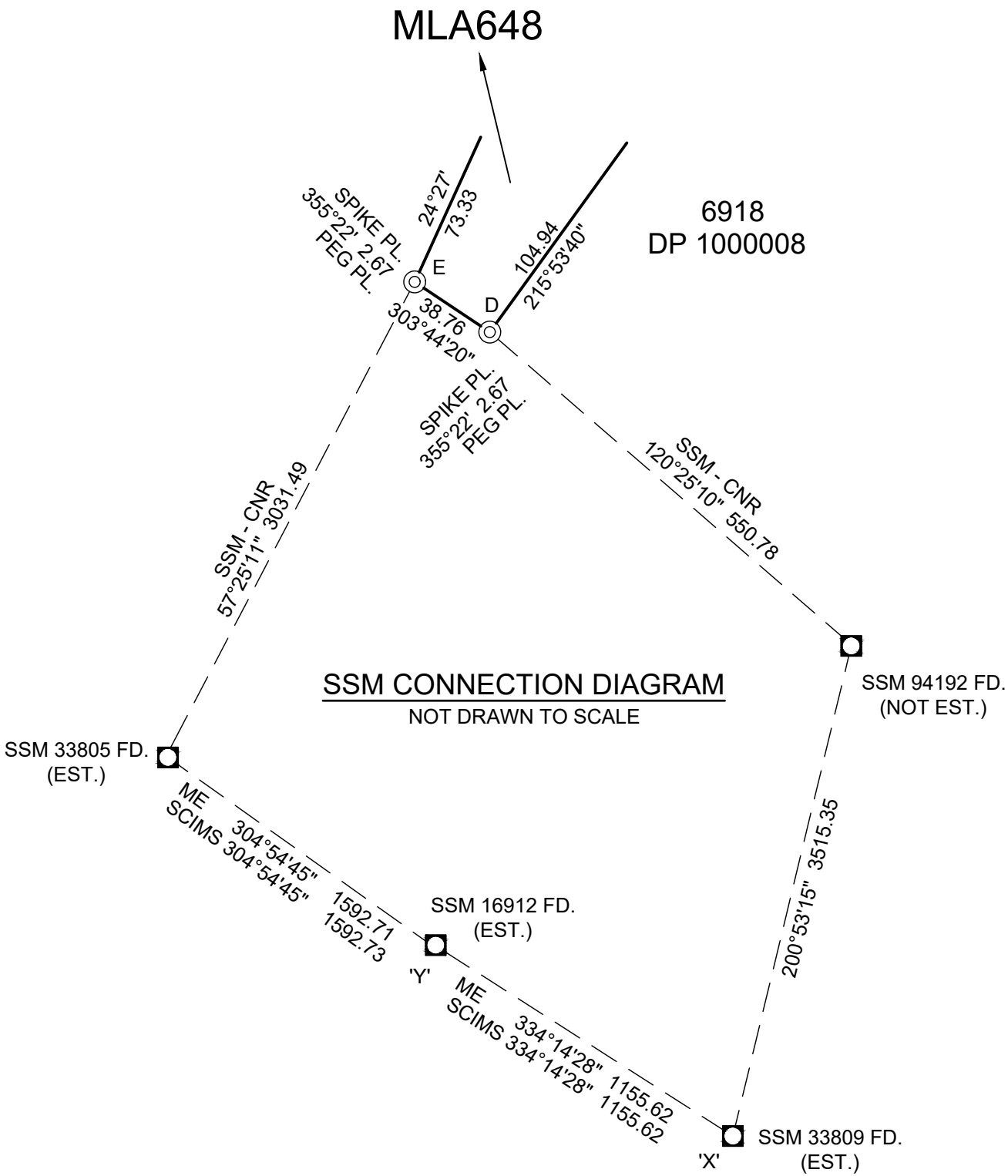

PARISH OF MOURQUONG

2
DP 1071616

PARISH OF MILLIE

PARISH OF BELAR

6918
DP 1000008

11
DP 1262716

PARISH OF GOL GOL

1
DP 1195524

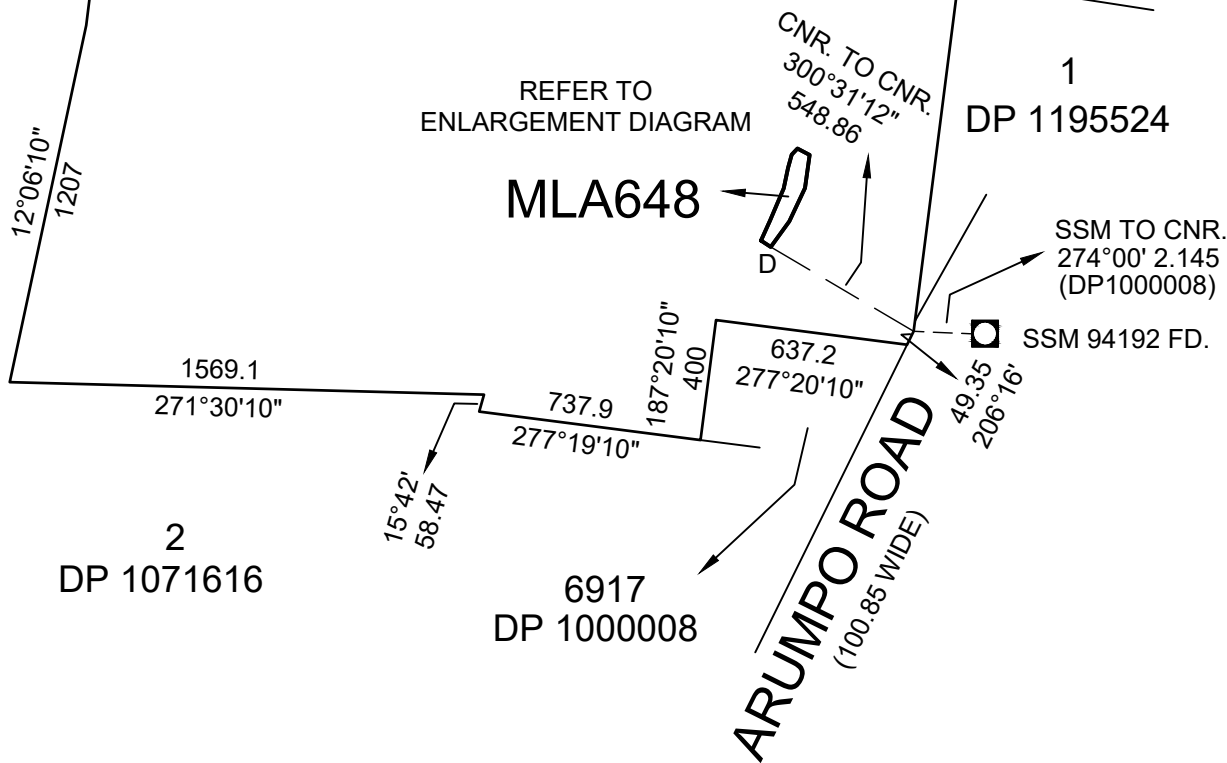

REFER TO
ENLARGEMENT DIAGRAM

MLA648

SSM TO CNR.
274°00' 2.145
(DP1000008)

SSM 94192 FD.

G.N.S.S. VALIDATION SCEHDULE				
FROM	TO	GRID BEARING	DISTANCE	METHOD
SSM 16912	SSM 33809	334°14'28"	1155.62	RTK GNSS
		334°14'28"	1155.62	FROM SCIMS

PLAN OF PORTION ML ??

PARISH: GOL GOL

COUNTY: WENTWORTH

MAP SHEET No. 7329 MILDURA

REDUCTION RATIO 1: 25,000

MINING LEASE APPLICATION No.
No.648 (Act 1992)

MINING DIVISION: BROKEN HILL

APPLICANT:
MORELLO EARTHMOVING PTY LTD

APPLICATION DATE: ????????

MINING LEASE No.(Act 1992)

STATUS:

METHOD: OPEN CUT

SURFACE EXCEPTION / DEPTH RESTRICTION

EMBRACES THE SURFACE AND SOIL BELOW
THEREOF TO AN UNLIMITED DEPTH

NOTES:

Azimuth:

Plans used in the course of this survey/compilation
DP1000008, DP1037845, DP1195524, ML8, ML9, ML10 & ML11

Survey declared on this plan for lines
A-I AND CONNECTIONS

I, RALPH IAN ANDERSON of PO BOX 10152 MILDURA VIC 3502, a surveyor
registered under the Survey and Information Act 2002, certify that-
*(a) the land shown in this plan was surveyed in accordance
with the Surveying and Spatial Information Regulation, it is
accurate and the survey was completed on [insert date of
completion of the survey], or

*(b) the part of the land land shown in this plan
(*being/*excluding* A-I AND CONNECTIONS) was surveyed in
accordance with the Surveying and Spatial Information Regulation
2017, the part surveyed is accurate and the survey was
completed on 02-02-2025 and the part not surveyed was
compiled in accordance with that Regulation, or

*(c) the land shown in this plan was compiled in accordance
with the Surveying and Spatial Information Regulation 2017.

Datum line: Type *Urban/*Rural
The terrain is *Level-Undulating/*Steep-Mountainous

Signature

Dated 02/02/2025

Surveyor Identification No 8252
Surveyor registered under the Surveying and Information Act
2002

Survey Calcs :

Plan Investigated :

Plan Approved :

Paper No : ????????

R???????

D???????

FORM12

M??????

ADMINISTRATIVE SHEET

MGA2020 Coordinates (ZONE 54)		
CNR.	EASTING	NORTHING
A	609 722.29	6 223 868.44
B	609 707.20	6 223 759.21
C	609 655.23	6 223 649.20
D	609 593.71	6 223 564.21
E	609 561.49	6 223 585.73
F	609 591.84	6 223 652.46
G	609 636.70	6 223 758.08
H	609 651.30	6 223 825.69
I	609 663.07	6 223 869.73
J	609 682.21	6 223 889.65

COORDINATES IN ABOVE TABLE WERE
DETERMINED ON THE 02-02-2025
MGA ORIGIN POINT: SSM 16912

PLAN OF PORTION ML ??

PARISH: GOL GOL

COUNTY: WENTWORTH

MAP SHEET No. 7329 MILDURA

REDUCTION RATIO 1: 25,000

MINING LEASE APPLICATION No.
No.648 (Act 1992)

MINING DIVISION: BROKEN HILL

APPLICANT:
MORELLO EARTHMOVING PTY LTD

APPLICATION DATE: ????????

MINING LEASE No.(Act 1992)

STATUS:

METHOD: OPEN CUT

SURFACE EXCEPTION / DEPTH RESTRICTION

EMBRACES THE SURFACE AND SOIL BELOW
THEREOF TO AN UNLIMITED DEPTH

NOTES:

Azimuth:

Plans used in the course of this survey/compilation
DP1000008, DP1037845, DP1195524, ML8, ML9, ML10 & ML11
.....

Survey declared on this plan for lines
A-I AND CONNECTIONS.....

I, RALPH IAN ANDERSON of PO BOX 10152 MILDURA VIC 3502, a surveyor
registered under the Survey and Information Act 2002, certify that-
~~*(a) the land shown in this plan was surveyed in accordance
with the Surveying and Spatial Information Regulation, it is
accurate and the survey was completed on [insert date of
completion of the survey], or~~

*(b) the part of the land land shown in this plan
(*being/*excluding* A-I AND CONNECTIONS) was surveyed in
accordance with the Surveying and Spatial Information Regulation
2017, the part surveyed is accurate and the survey was
completed on 07-09-2023 and the part not surveyed was
compiled in accordance with that Regulation, or

~~*(c) the land shown in this plan was compiled in accordance
with the Surveying and Spatial Information Regulation 2017.~~

Datum line: Type *Urban/*Rural
The terrain is *Level-Undulating/*Steep-Mountainous

Signature

Dated 02/02/2025

Surveyor Identification No 8252
Surveyor registered under the Surveying and Information Act
2002

Survey Calcs :

Plan Investigated :

Plan Approved :

Paper No : ?????????

R???????
D????????

FORM12

M?????